My Lord, what a morning

www.franzdorfer.com
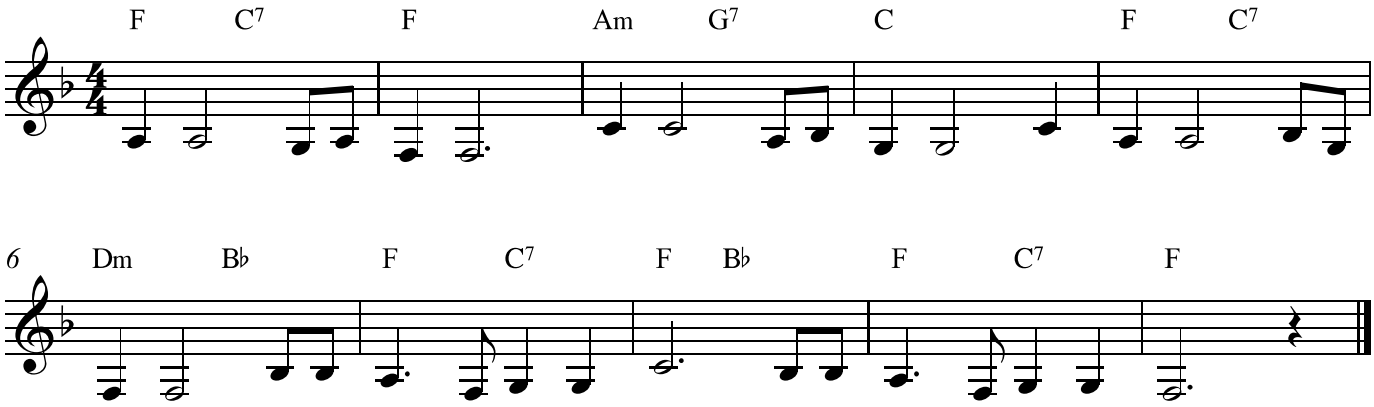
Spiritual